

1.0m 2.0m 3.0m 4.0m 5.0m 6.0m 7.0m 8.0m 9.0m 10.0m

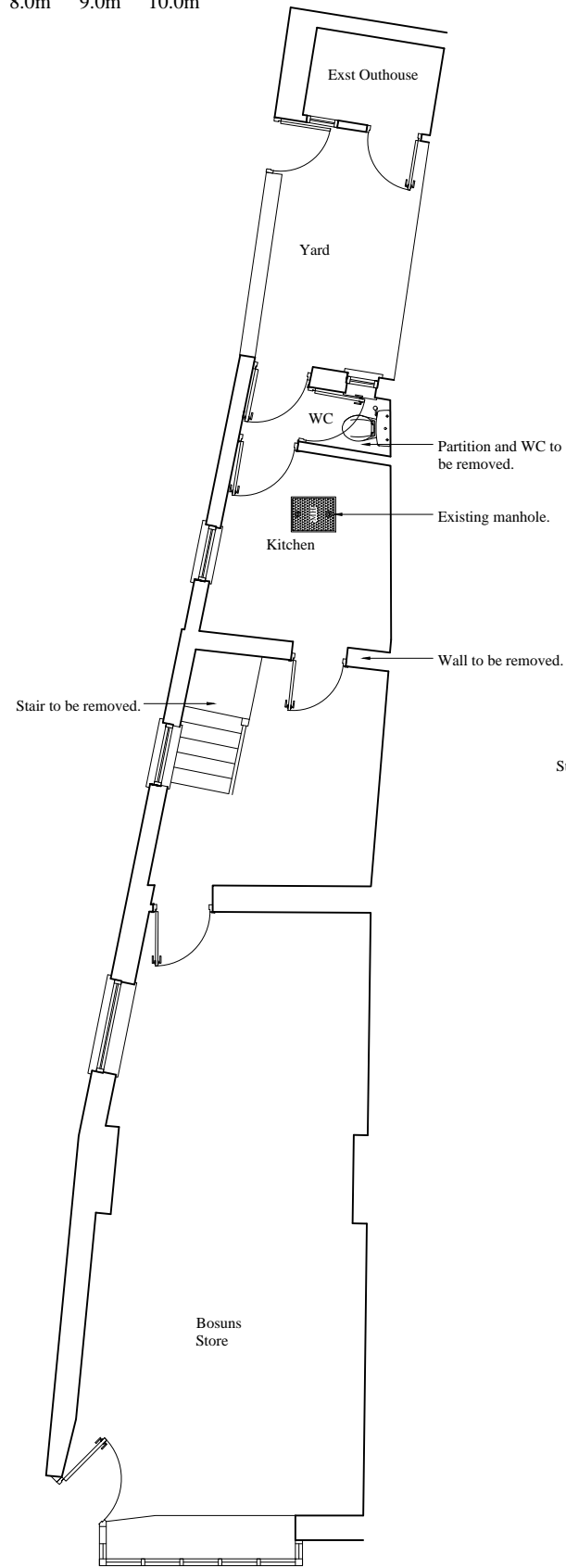

GROUND FLOOR PLAN

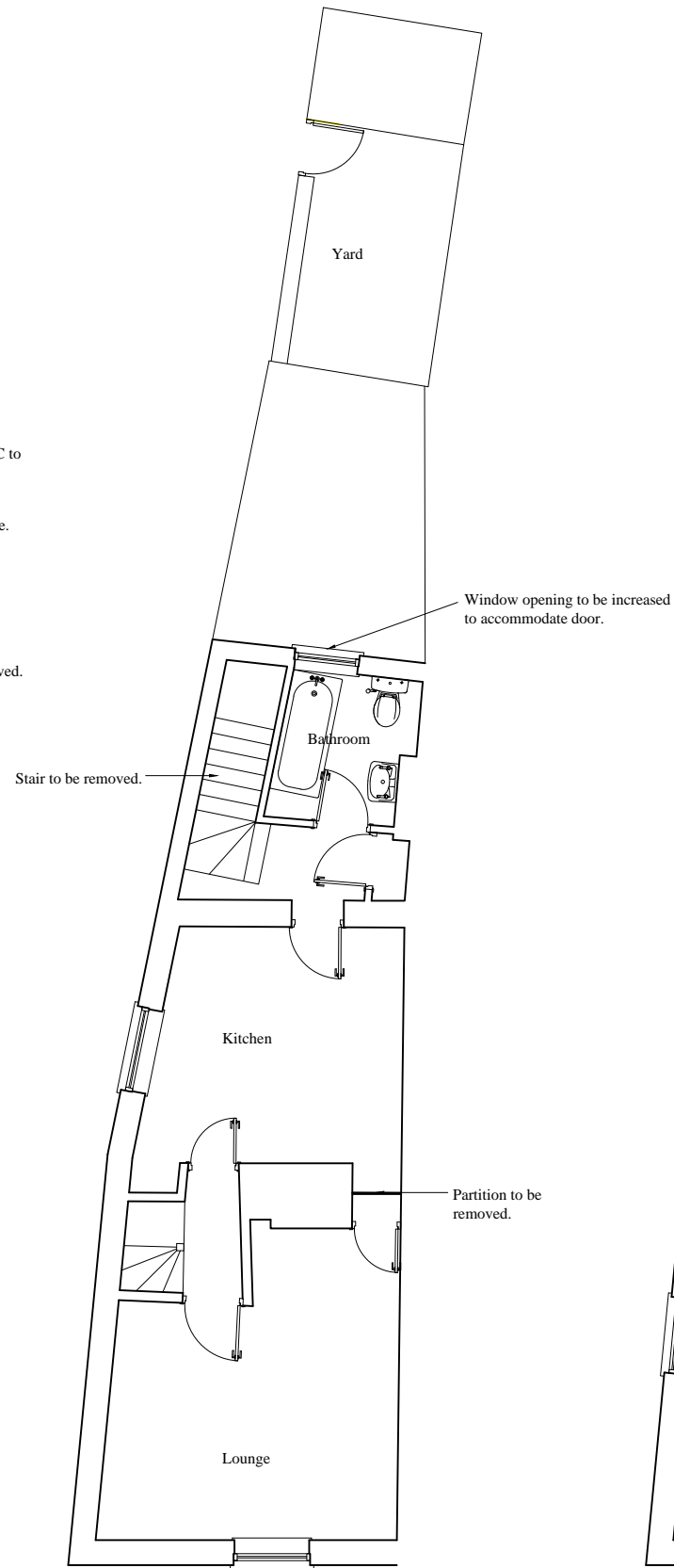

FIRST FLOOR PLAN

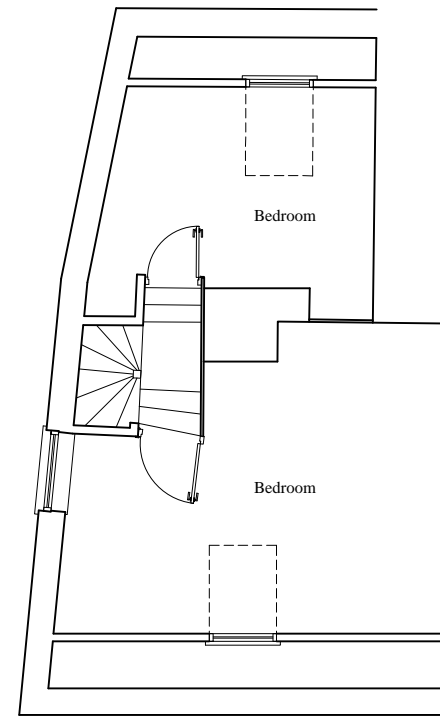

SECOND FLOOR PLAN

project **PROPOSED TEA ROOM AND FLAT**
BOSUNS STORE
9 HIGH STREET QUEENBOROUGH
SHEPPEY
KENT ME11 5AA

client **MR & MRS S.FOWLE**

scale **1:100**

drawn

date **FEBRUARY 2020**

drawing no. **HSQ1932.02**

drawing title **FLOOR PLANS EXISTING**

amendments

WYNDHAM JORDAN ARCHITECTS
PAT JORDAN (HONS) DIP ARCH (HONS) RIBA
CHARTERED ARCHITECT
Heron House 8 Faversham Reach, Faversham, Kent ME13 7LA
Telephone: 01795 530 697 Mobile: 07961 240 541